

Amman Human Cadaveric Lab Announces

Hands-on course on fresh frozen Human cadaveric heads:

Pterional Approach and opening of Sylvian Fissure to Sellar and Parasellar regions, By:

Prof. A. Krisht, Little Rock, Arkansas, USA.

Prof. I. Sbeih Chairman, Amman Cadaveric lab, Jordan.

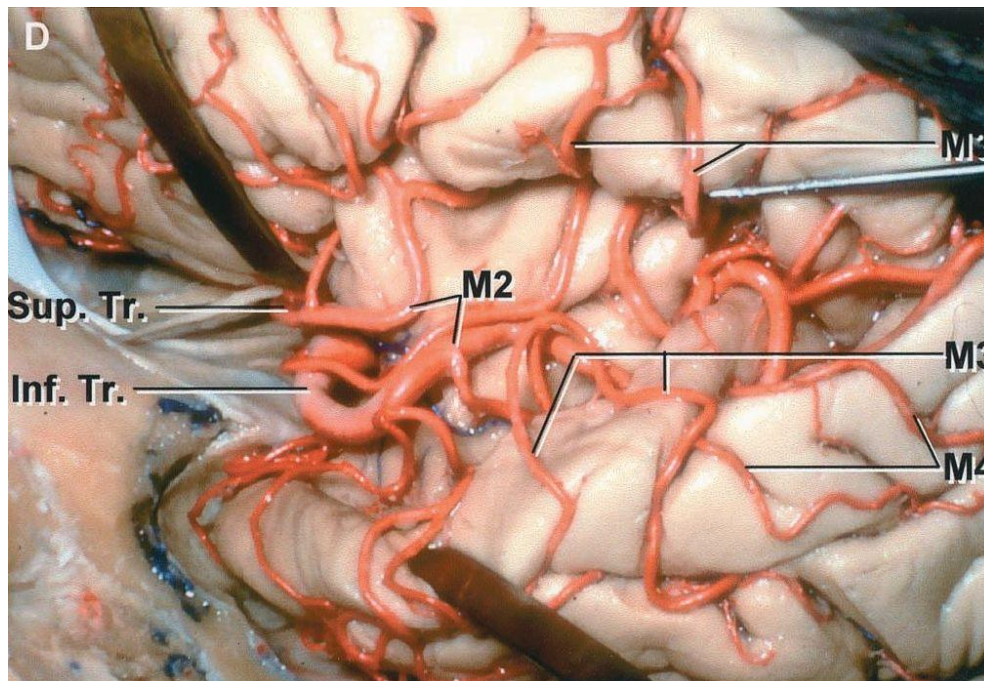

Faculty:

Dr. E. Aboud, Little Rock, USA.

Dr. A. Ayyad, Hammad Institute, Qatar.

Dr. I. Ghanem. Ibn Alhytham Hospital, Jordan.

Dr. T. Kanaan. Jordan University Hospital, Jordan.

Course Description:

The course has been designed to provide candidates opportunity to enhance their skills in the surgical approach provided:

1. During the course the faculty will discuss the anatomy of Pterional approach and sylvian fissure, using didactic lectures, case discussion and video presentation.
2. The candidates will perform the approach (hands-on), to demonstrate the effective use of surgical instruments and to understand the indications and possible complications of such an approach.

Course details:

There are 8 stations in our lab. Each station is equipped with ZEISS microscope, drills, micro instruments...etc. We will place two active participants in one station: two active candidates per head. We can also have two observers (no hands on) on every station.



Course date:

9-12 Sept. 2017

Saturday Sept. 9, 2017

10:00 – 13:00 Arrival – orientation to lab

Sunday Sept. 10, 2017

9:00 – 18:00: lectures, Videos, Case presentation and hands on dissection by participants on Pterional approach

Monday Sept. 11, 2017

9:00 – 18:00: lectures videos, Case presentation and hands on dissection by the participants on Sylvian Fissure opening to Sellar and Parasellar Approach.

Course Fees

Active Participants (hands-on) two participants per head	700 USD or 500 J.D
Observer: Two observers per station (No Hands-on)	350 USD or 250 J.D

Course fees includes

- Participation as active or observer
 - Coffee breaks
 - Lunches
 - Social event
 - Candidate must arrange for his travel and accommodation which are not included in the course fees. However you may consider the following options for accommodation. (Always quote that you belong to Applied Science University for reduced prices)
- Concord Rental Rooms / flats. (5 min. by car to Cad. Lab).
 - Tel: 00962792976336
 - Tel: 0096265234243
 - Intercontinental Hotel: (5 Stars). (20 min. by car to Cad. Lab).
 - Tel: 009626464136
 - www.intercontinental.com/amman
 - Crown Plaza Hotel (5 Stars). (20 min. by car to Cad. Lab).
 - Tel: 0096265510001
 - www.amman.crowneplaza.com

Location of course:

Amman Human Cadaveric Lab, Nursing College, Applied Science University (ASU), Shafa Badran, Amman, Jordan. Map of university and lab:

[Map of ASU Jordan](#) (Google Maps)

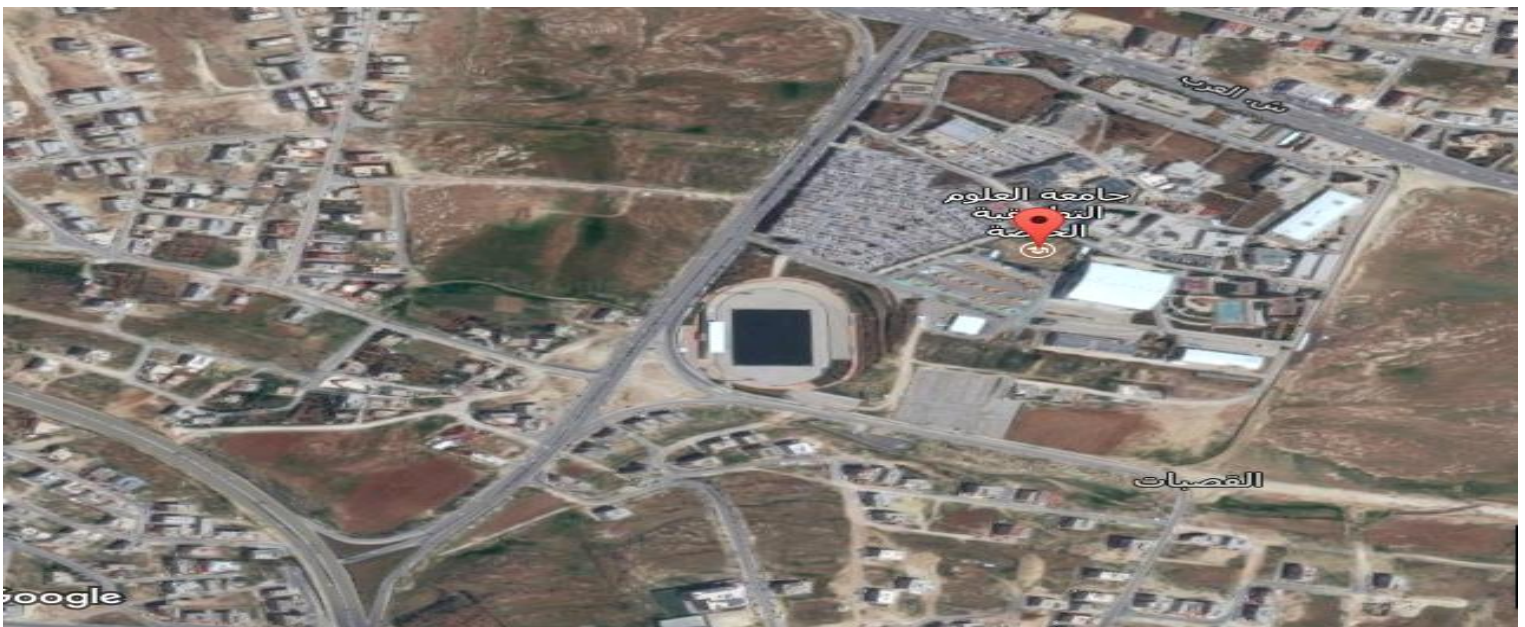

Applied Science Private University phone Numbers: 00962-6-5609999

Cadaveric Lab Phone numbers: Land line:

Cellular (Mr. Hassan Alameer, Lab Technician): 00962795757025

You can also visit our Cadaveric lab website:

cml.asu.edu.jo

How to register from inside Jordan or abroad:

A. How to register (candidates inside Jordan):

If you want to join the course, please call:

Prof. I. Sbeih.

Tell: 00962795527699

00962798308487

Email: ibrahimsbeihaz@gmail.com

If Prof. Sbeih agrees to your registration, you will be directed to contact the following persons for payment:

- ASU- Finances Officer Nadia Kdiemat: **Tel:** 00962795960022
Email: n_alqdimat@asu.edu.jo
- ASU-Finances Officer Rami Shadid: **Tel:** 00962795946041
Email: r_shadid@asu.edu.jo

B. How to register (for candidates from outside Jordan):

Registration Form:

Name:

Degree:

Specialty:

Mobile Phone:

Fax:

Email:

Please send the completed registration form via email to

Prof. I. Sbeih: ibrahimsbeihaz@gmail.com

Mr. Ahmad Adnan: abuadnan382@gmail.com

If you are accepted you will be notified and asked to make your payment via bank transfer.

Payment

Via bank transfer:

Account title: Arab International Co. For Education and Investment

IBAN: JO42 Arab 1430 0000 0014 3090 175500

Bank Name: Arab Bank

Swift Code: ARABJOAX100

Bank Branch: Applied Science University

bank Address: Applied Science University, Shafa Badran Alarab Street, Amman - Jordan

Tuition Fees: Active 700 USD Observer 350 USD.

Contacts for your payments:

- ASU- Finances Officer Nadia Kdiemat: **Tel:** 00962795960022
Email: n_alqdimat@asu.edu.jo
- ASU-Finances Officer Rami Shadid: **Tel:** 00962795946041
Email: r_shadid@asu.edu.jo

Photos from previous courses:

